

N.E.1/4 SEC.
28-91-22-W.5M.

N.W.1/4 SEC.27, TWP.91, RGE.22, W.5M.

N.E.1/4 SEC.
27-91-22-W.5M.

27
91-22-W.5M.

PLAN No. **092 4770**

ENTERED AND REGISTERED

ON **MAY 5, 2009**

INSTRUMENT No.: **092 140 507**

C. JONES
A.D. REGISTRAR

MUNICIPAL DISTRICT OF NORTHERN LIGHTS No. 22

DESCRIPTIVE PLAN SHOWING

SUBDIVISION

AFFECTING PART OF

S.W.1/4 SEC.27, TWP.91, RGE.22, W.5M.

BY: JARL NOME, ALS, 2009.

SCALE: 1:2000

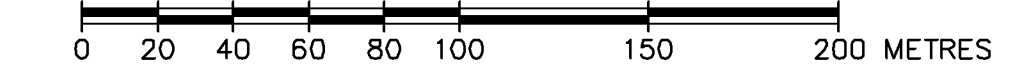

LEGEND

No boundaries have been established and marked on the ground.
No field inspection was conducted on the Subject Property.
Parallel Lines are denoted thus: // and //

All dimensions are in metres.

The following abbreviations may appear on this Plan:

"ALS" denotes Alberta Land Surveyor. "Sec." denotes Section.
"ha" denotes Hectares. "Twp." denotes Township.
"m" denotes Metre(s). "W.5M." denotes West Of 5th Meridian.
"Rge." denotes Range.

Lands affected by the Registration on this Plan shown bounded thus and contains 5.40 hectares comprising one (1) parcel.

SURVEYOR:

NAME: Jarl Nome, ALS
No Field Survey Conducted.



REGISTERED OWNER(S):

NAME: Philip David Fedorowicz

SUBDIVISION AUTHORITY:

NAME: Municipal District Of Northern Lights No. 22
FILE No.: 06NL13

S.E.1/4 SEC.28, TWP.91, RGE.22, W.5M.

5.18m ROAD WIDENING
PLAN 470 P.X.

ROAD ALLOWANCE

5.18m ROAD WIDENING
PLAN 470 P.X.

S.W.1/4 SEC.27, TWP.91, RGE.22, W.5M.

S.E.1/4 SEC.27, TWP.91, RGE.22, W.5M.

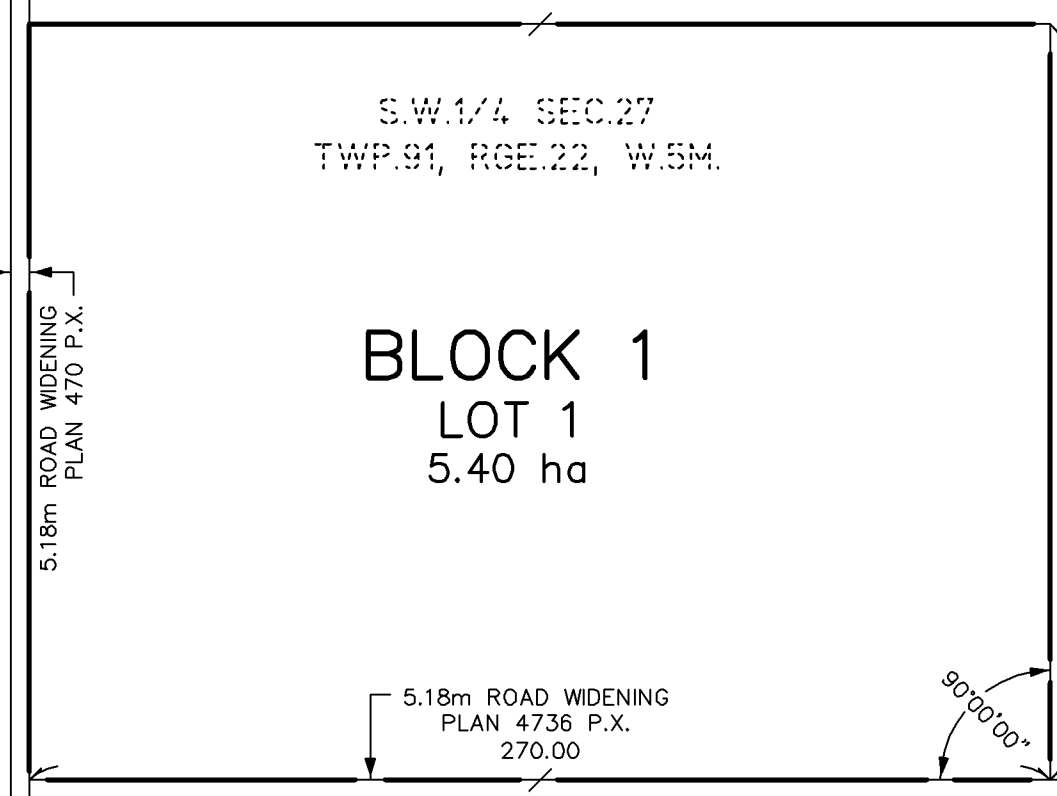

HIGHWAY 691 (Road Allowance)

5.18m ROAD WIDENING
PLAN 4736 P.X.

S.W.1/4 SEC.27
TWP.91, RGE.22, W.5M.

BLOCK 1
LOT 1
5.40 ha

5.18m ROAD WIDENING
PLAN 4736 P.X.

5.18m ROAD WIDENING
PLAN 4736 P.X.

N.E.1/4
SEC.21
91-22-W.5M.

5.18m ROAD WIDENING
PLAN 4736 P.X.

N.W.1/4 SEC.22, TWP.91, RGE.22, W.5M.

N.E.1/4 SEC.
22-91-22-W.5M.